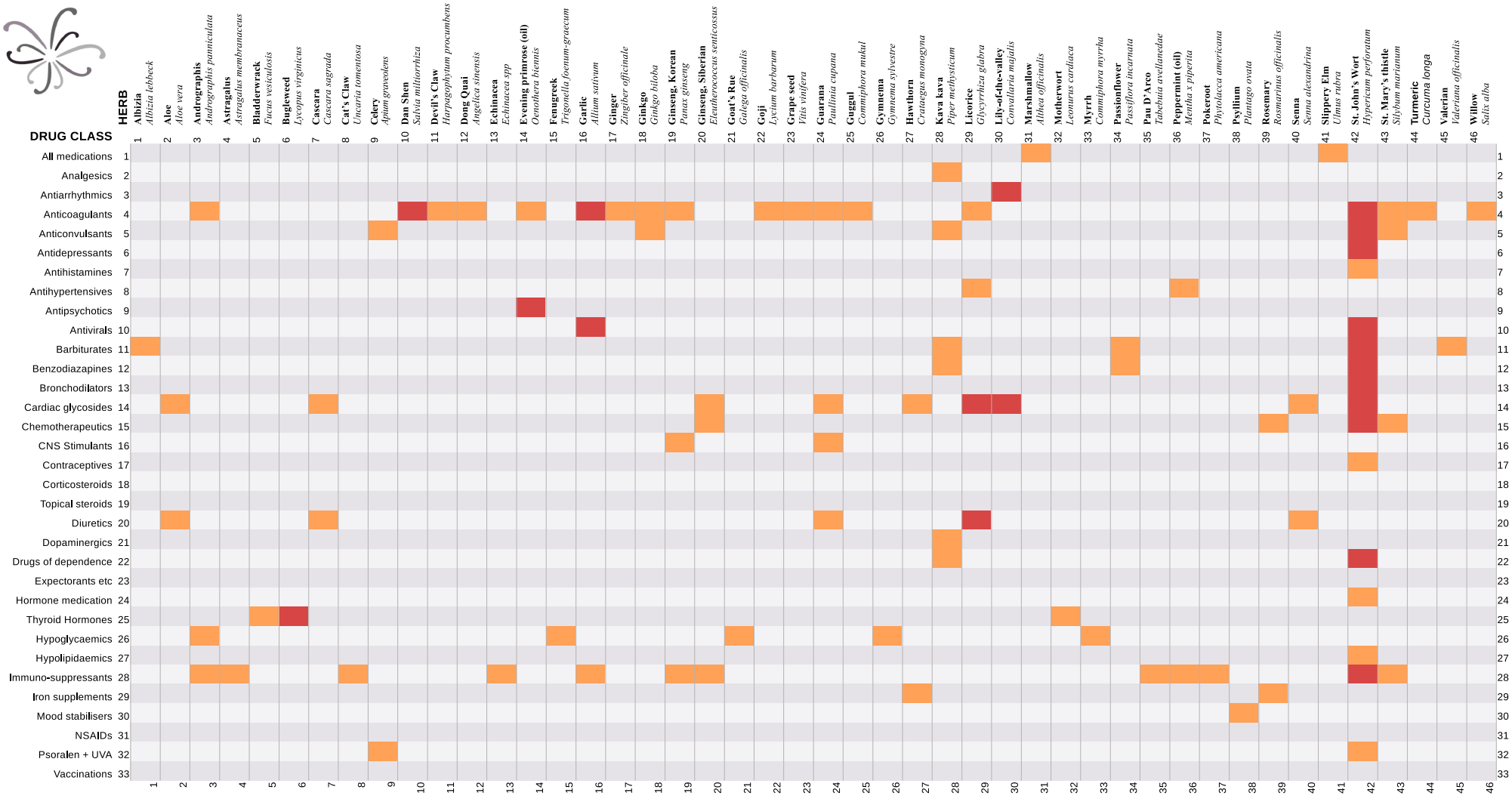

Legend & Notes

Implies a serious interaction with known potential to cause harm or changes in drug effectiveness. Avoid concurrent use.

Use caution. Interactions have some supportive evidence. Concurrent medical supervision or avoidance is advised.

Recent changes in botanical nomenclature (June 2012)

Albizia lebbek → Albizia lebbeck
Commiphora molmol → Commiphora myrrha
Phytolacca decandra → Phytolacca americana
Tabebuia avellanedae → Handroanthus impetiginosus

For references based upon coordinates, please see:
http://herbsonthehill.com.au/chartref